



AZAMARA®

2027 WORLD CRUISE

Bangkok Thailand

ALL THAT'S INCLUDED
IN YOUR VOYAGE:



188 Nights



37 Countries



15 Exclusive Events



65 Late Nights & Overnights



US\$40,000 Worth of Inclusions

EMBARK ON THE 2027 AZAMARA WORLD CRUISE— OUR BIGGEST ADVENTURE YET

Experience the journey of a lifetime with Azamara's most extraordinary World Cruise ever: a **188-night voyage** connecting you to the cultural heart of **103 destinations** across **37 countries** and **5 continents**. Visit the world's most celebrated cities and hidden gems, from the golden hills of San Francisco to the dynamic streets of Tokyo, Paris, Sydney, and beyond.

Azamara's thoughtfully curated itinerary brings each destination to life with extended port stays, overnight stops, and access to intimate small ports. Stroll Amsterdam's historic canals, soak in Bangkok's vibrant nightlife, or wake up to a picturesque sunrise over Sydney's harbor. Whether marveling at the Great Wall of China, wandering European villages, or navigating the iconic Panama Canal, every stop offers unique opportunities to connect with the world's most iconic destinations.

Aboard the boutique Azamara Quest, indulge in luxurious amenities that enhance your journey. From attentive concierge service to Azamara's **15 exclusive events**, you'll enjoy expertly curated cultural experiences that immerse you in the spirit of iconic cities. Onboard, every detail is designed with your comfort in mind—first-class dining, curated entertainment, and personalized care ensure every moment is as enriching as the destinations themselves.

To elevate this unparalleled journey, **enjoy extensive inclusions to enhance your experience with a value of up to US\$40,000** per stateroom, including US\$8,500 in onboard credit, airfare credit, exclusive events, private transfers, and more.

With more nights, more iconic cities, and more ways to explore, the 2027 Azamara World Cruise redefines global travel. Don't just see the world—immerse yourself in it. Learn more at www.azamara.com/azamara-world-cruise-2027.

BOOK YOUR VOYAGE:

Offer is open to passengers who book the 2027 World Cruise (full 188-nights) from San Francisco to Copenhagen. Offer is valid for new bookings made up to 10 months prior to the voyage. Limited combinability. For complete terms and conditions of Offer, visit azamara.com/worldcruise2027. ©2025 Azamara. Ships registered in Malta

AZAMARA QUEST®

SEGMENT 1: 05-JAN-2027 OAHU, MAUI & BORA BORA

18 NIGHTS 8 PORTS 5 EDDS 5 LATE NIGHTS

SEGMENT 2: 23-JAN-2027 TAHITI, SAMOA & FIJI

14 NIGHTS 9 PORTS 3 EDDS 4 LATE NIGHTS

SEGMENT 3: 7-FEB-2027 AUCKLAND, HOBART & SYDNEY

15 NIGHTS 11 PORTS 4 EDDS 2 LATE NIGHTS

SEGMENT 4: 22-FEB-2027 SYDNEY, KANGAROO ISLAND & SINGAPORE

20 NIGHTS 10 PORTS 3 EDDS 5 LATE NIGHTS 2 OVERNIGHTS

SEGMENT 5: 14-MAR-2027 BANGKOK, HO CHI MINH CITY & HONG KONG

19 NIGHTS 8 PORTS 3 EDDS 3 LATE NIGHTS 6 OVERNIGHTS

SEGMENT 6: 2-APR-2027 HONG KONG, SHANGHAI & BEIJING

14 NIGHTS 8 PORTS 2 EDDS 4 LATE NIGHTS 3 OVERNIGHTS

SEGMENT 7: 16-APR-2027 SEOUL, KOBE & TOKYO

14 NIGHTS 11 PORTS 6 EDDS 7 LATE NIGHTS 3 OVERNIGHTS

SEGMENT 8: 30-APR-2027 TOKYO, ALASKA & VANCOUVER

18 NIGHTS 8 PORTS 3 EDDS 2 LATE NIGHTS

SEGMENT 9: 17-MAY-2027 VANCOUVER, SEATTLE & SAN FRANCISCO

7 NIGHTS 6 PORTS 3 EDDS 3 LATE NIGHTS

SEGMENT 10: 24-MAY-2027 MEXICO, COSTA RICA & COLOMBIA

17 NIGHTS 9 PORTS 5 EDDS 4 LATE NIGHTS 1 OVERNIGHT

SEGMENT 11: 10-JUN-2027 NEW YORK, CANADA & LONDON

18 NIGHTS 10 PORTS 6 EDDS 4 LATE NIGHTS 1 OVERNIGHT

SEGMENT 12: 28-JUN-2027 LONDON, BERLIN & STOCKHOLM

14 NIGHTS 11 PORTS 8 EDDS 7 LATE NIGHTS 1 OVERNIGHT



DATE	PORT	ARRIVE	DEPART
5-JAN-27	San Francisco, California	EMBARK	5:00 PM
6-JAN-27	At Sea		
7-JAN-27	At Sea		
8-JAN-27	At Sea		
9-JAN-27	At Sea		
10-JAN-27	At Sea		
● 11-JAN-27	Kahului, Maui, Hawaii	9:00 AM	8:00 PM
● 12-JAN-27	Honolulu, Oahu, Hawaii	8:00 AM	9:00 PM
● 13-JAN-27	Nawiliwili, Kauai, Hawaii	8:00 AM	11:00 PM
14-JAN-27	Kailua-Kona, Hawaii	8:00 AM	5:00 PM
15-JAN-27	At Sea		
16-JAN-27	At Sea		
17-JAN-27	At Sea		
18-JAN-27	At Sea		
19-JAN-27	At Sea		
20-JAN-27	At Sea		
● 21-JAN-27	Moorea, French Polynesia	8:00 AM	9:00 PM
● 22-JAN-27	Bora Bora, French Polynesia	8:00 AM	8:00 PM
23-JAN-27	Papeete, Tahiti, Fr Polynesia	7:00 AM	8:00 PM

SEGMENT 1
18 NIGHTS - OAHU, MAUI & BORA BORA

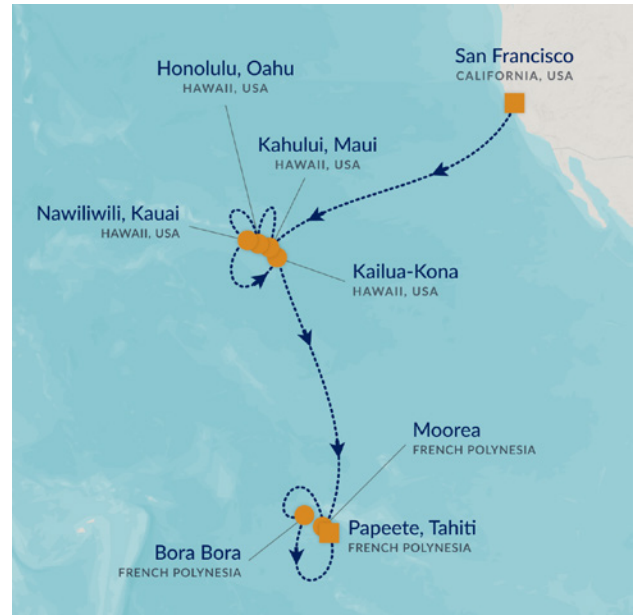

SEGMENT 1

● 23-JAN-27	Papeete, Tahiti, Fr Polynesia	7:00 AM	8:00 PM
24-JAN-27	Bora Bora, French Polynesia	8:00 AM	5:00 PM
25-JAN-27	At Sea		
26-JAN-27	At Sea		
27-JAN-27	Pago Pago, American Samoa	1:00 PM	6:00 PM
28-JAN-27	Int'l Dateline		
29-JAN-27	Apia, Samoa	8:00 AM	5:00 PM
30-JAN-27	At Sea		
● 31-JAN-27	Nuku 'Alofa, Tonga	8:00 AM	8:00 PM
1-FEB-27	At Sea		
● 2-FEB-27	Lautoka, Fiji	8:00 AM	9:00 PM
3-FEB-27	Suva, Fiji	8:00 AM	2:00 PM
4-FEB-27	At Sea		
5-FEB-27	At Sea		
● 6-FEB-27	Whangarei, New Zealand	1:00 PM	8:00 PM
7-FEB-27	Auckland, New Zealand	7:00 AM	6:00 PM

SEGMENT 2
14 NIGHTS - TAHITI, SAMOA & FIJI



SEGMENT 2

ALWAYS ✦ AZAMARA®

ALWAYS INCLUDED

Variety of Dining Venues & 24-hour Room Service
Beer, Wine, and Spirits All Day & Night
Signature AzAmazing Evenings
Unlimited Self-Service Laundry
Tips & Gratuities

ALWAYS EXPECTED

Overnights & Extended Destination Days
Unique & Iconic Destinations
No Hassle, No Crowds
Warm & Attentive Service

SEGMENT 3

15 NIGHTS - AUCKLAND, HOBART & SYDNEY

DATE	PORT	ARRIVE	DEPART
7-FEB-27	Auckland, New Zealand	7:00 AM	6:00 PM
8-FEB-27	Tauranga, New Zealand	8:00 AM	5:00 PM
9-FEB-27	Napier, New Zealand	11:30 AM	6:00 PM
10-FEB-27	Picton, New Zealand	11:30 AM	6:00 PM
11-FEB-27	Christchurch, New Zealand	9:00 AM	5:00 PM
12-FEB-27	Dunedin, New Zealand	8:00 AM	6:00 PM
13-FEB-27	Oban, Stewart Island, New Zealand	8:00 AM	2:00 PM
14-FEB-27	Milford Sound (Cruising)	7:00 AM	10:00 AM
15-FEB-27	At Sea		
16-FEB-27	At Sea		
17-FEB-27	Hobart, Tasmania, Australia	8:00 AM	10:00 PM
18-FEB-27	At Sea		
19-FEB-27	Melbourne, Australia	8:00 AM	10:00 PM
20-FEB-27	At Sea		
21-FEB-27	Eden, Australia	7:30 AM	2:00 PM
22-FEB-27	Sydney, Australia	7:00 AM	



SEGMENT 3

SEGMENT 4

20 NIGHTS - SYDNEY, KANGAROO ISLAND & SINGAPORE

22-FEB-27	Sydney, Australia	7:00 AM	
23-FEB-27	Sydney, Australia		8:00 PM
24-FEB-27	At Sea		
25-FEB-27	At Sea		
26-FEB-27	Kangaroo Island (Penneshaw), Australia	8:00 AM	8:00 PM
27-FEB-27	Adelaide, Australia	8:00 AM	10:00 PM
28-FEB-27	Port Lincoln, Australia - Maiden	10:00 AM	5:00 PM
1-MAR-27	At Sea		
2-MAR-27	At Sea		
3-MAR-27	Albany, Australia	8:00 AM	5:00 PM
4-MAR-27	Bunbury, Australia	1:00 PM	9:00 PM
5-MAR-27	Perth (Fremantle), Australia	8:00 AM	
6-MAR-27	Perth (Fremantle), Australia		2:00 PM
7-MAR-27	At Sea		
8-MAR-27	At Sea		
9-MAR-27	At Sea		
10-MAR-27	Benoa, Bali, Indonesia	9:00 AM	10:00 PM
11-MAR-27	Celukun Bawang, Bali, Indonesia	8:00 AM	5:00 PM
12-MAR-27	At Sea		
13-MAR-27	At Sea		
14-MAR-27	Singapore	6:00 AM	10:00 PM



SEGMENT 4

ALWAYS AZAMARA®

ALWAYS INCLUDED

Variety of Dining Venues & 24-hour Room Service
 Beer, Wine, and Spirits All Day & Night
 Signature AzAmazing Evenings
 Unlimited Self-Service Laundry
 Tips & Gratuities

ALWAYS EXPECTED

Overnights & Extended Destination Days
 Unique & Iconic Destinations
 No Hassle, No Crowds
 Warm & Attentive Service

SEGMENT 5
19 NIGHTS - SYDNEY - KANGAROO ISLAND & SINGAPORE

DATE	PORT	ARRIVE	DEPART
14-MAR-27	Singapore	6:00 AM	10:00 PM
15-MAR-27	At Sea		
16-MAR-27	At Sea		
17-MAR-27	Koh Samui, Thailand	7:30 AM	2:00 PM
18-MAR-27	Bangkok (Laem Chabang), Thailand	9:00 AM	
19-MAR-27	Bangkok (Laem Chabang), Thailand		10:00 PM
20-MAR-27	At Sea		
21-MAR-27	Sihanoukville, Cambodia	8:00 AM	5:00 PM
22-MAR-27	At Sea		
23-MAR-27	Ho Chi Minh City, Vietnam	9:00 AM	
24-MAR-27	Ho Chi Minh City, Vietnam		
25-MAR-27	Ho Chi Minh City, Vietnam		7:00 AM
26-MAR-27	At Sea		
27-MAR-27	Hue (Da Nang), Vietnam	6:00 AM	10:00 PM
28-MAR-27	At Sea		
29-MAR-27	Halong Bay, Vietnam	8:00 AM	
30-MAR-27	Halong Bay, Vietnam		8:00 PM
31-MAR-27	At Sea		
1-APR-27	Hong Kong, China	8:00 AM	
2-APR-27	Hong Kong, China		8:00 PM



SEGMENT 5

SEGMENT 6
14 NIGHTS - HONG KONG, SHANGHAI & BEIJING

2-APR-27	Hong Kong		8:00 PM
3-APR-27	At Sea		
4-APR-27	Taipei (Keelung), Taiwan	8:00 AM	8:00 PM
5-APR-27	Ishigaki, Japan	8:00 AM	2:00 PM
6-APR-27	Naha, Okinawa, Japan	8:00 AM	8:00 PM
7-APR-27	At Sea		
8-APR-27	Shanghai, China	1:00 PM	
9-APR-27	Shanghai, China		
10-APR-27	Shanghai, China		1:00 PM
11-APR-27	At Sea		
12-APR-27	Dalian, China	8:00 AM	2:00 PM
13-APR-27	Beijing (Tianjin), China	7:00 AM	
14-APR-27	Beijing (Tianjin), China		8:00 PM
15-APR-27	At Sea		
16-APR-27	Seoul (Inchon), South Korea	6:00 AM	10:00 PM



SEGMENT 6

ALWAYS AZAMARA®

ALWAYS INCLUDED

Variety of Dining Venues & 24-hour Room Service
Beer, Wine, and Spirits All Day & Night
Signature AzAmazing Evenings
Unlimited Self-Service Laundry
Tips & Gratuities

ALWAYS EXPECTED

Overnights & Extended Destination Days
Unique & Iconic Destinations
No Hassle, No Crowds
Warm & Attentive Service

DATE	PORT	ARRIVE	DEPART
16-APR-27	Seoul (Incheon), South Korea	6:00 AM	10:00 PM
17-APR-27	At Sea		
18-APR-27	Yeosu, South Korea - Maiden	8:00 AM	8:00 PM
19-APR-27	Busan, South Korea	8:00 AM	
20-APR-27	Busan, South Korea		8:00 PM
21-APR-27	Fukuoka, Japan	8:00 AM	8:00 PM
22-APR-27	Kitakyushu, Japan	8:00 AM	8:00 PM
23-APR-27	Hiroshima, Japan	8:00 AM	10:00 PM
24-APR-27	Beppu, Japan	8:00 AM	6:00 PM
25-APR-27	Kochi, Japan	8:00 AM	5:00 PM
26-APR-27	Kobe, Japan	8:00 AM	
27-APR-27	Kobe, Japan		4:00 PM
28-APR-27	Shimizu, Japan	10:30 AM	8:00 PM
29-APR-27	Tokyo, Japan	8:00 AM	
30-APR-27	Tokyo, Japan		5:00 PM

30-APR-27	Tokyo, Japan		7:00 PM
1-MAY-27	Oarai, Japan	9:00 AM	5:00 PM
2-MAY-27	Miyako, Japan	9:00 AM	5:00 PM
3-MAY-27	At Sea		
4-MAY-27	Dateline		
4-MAY-27	At Sea		
5-MAY-27	At Sea		
6-MAY-27	At Sea		
7-MAY-27	At Sea		
8-MAY-27	At Sea		
9-MAY-27	At Sea		
10-MAY-27	Kodiak, Alaska	6:00 AM	5:00 PM
11-MAY-27	At Sea		
12-MAY-27	Juneau, Alaska	9:00 AM	6:00 PM
13-MAY-27	Sitka, Alaska	8:00 AM	4:00 PM
14-MAY-27	Ketchikan, Alaska	9:00 AM	10:00 PM
15-MAY-27	At Sea		
16-MAY-27	At Sea		
17-MAY-27	Vancouver, BC, Canada	6:00 AM	9:00 PM



SEGMENT 7
14 NIGHTS - SEOUL, KOBE & TOKYO

SEGMENT 8
18 NIGHTS - TOKYO, ALASKA & VANCOUVER

SEGMENT 7

SEGMENT 8

ALWAYS AZAMARA®

ALWAYS INCLUDED

- Variety of Dining Venues & 24-hour Room Service
- Beer, Wine, and Spirits All Day & Night
- Signature AzAmazing Evenings
- Unlimited Self-Service Laundry
- Tips & Gratuities

ALWAYS EXPECTED

- Overnights & Extended Destination Days
- Unique & Iconic Destinations
- No Hassle, No Crowds
- Warm & Attentive Service

SEGMENT 9
7 NIGHTS - VANCOUVER, SEATTLE & SAN FRANCISCO

DATE	PORT	ARRIVE	DEPART
● 17-MAY-27	Vancouver, BC, Canada	6:00 AM	9:00 PM
● 18-MAY-27	Seattle, Washington	8:00 AM	10:00 PM
● 19-MAY-27	Victoria, BC, Canada	8:00 AM	4:00 PM
● 20-MAY-27	Astoria, Oregon	9:00 AM	6:00 PM
● 21-MAY-27	At Sea		
● 22-MAY-27	San Francisco, California	8:00 AM	8:00 PM
● 23-MAY-27	At Sea		
● 24-MAY-27	San Diego, California	6:00 AM	8:00 PM



SEGMENT 9

SEGMENT 10
17 NIGHTS - MEXICO, COSTA RICA & COLOMBIA

● 24-MAY-27	San Diego, California	6:00 AM	8:00 PM
● 25-MAY-27	At Sea		
● 26-MAY-27	At Sea		
● 27-MAY-27	Cabo San Lucas, Mexico	8:00 AM	5:00 PM
● 28-MAY-27	At Sea		
● 29-MAY-27	Acapulco, Mexico	1:00 PM	8:00 PM
● 30-MAY-27	At Sea		
● 31-MAY-27	Puerto Quetzal, Guatemala	9:30 AM	8:00 PM
● 1-JUN-27	Acajutla, El Salvador	8:00 AM	6:00 PM
● 2-JUN-27	At Sea		
● 3-JUN-27	Puntarenas, Costa Rica	8:00 AM	9:00 PM
● 4-JUN-27	At Sea		
● 5-JUN-27	Panama Canal Transit	5:00 AM	5:00 PM
● 6-JUN-27	Cartagena, Colombia	1:30 PM	
● 7-JUN-27	Cartagena, Colombia		6:00 AM
● 8-JUN-27	At Sea		
● 9-JUN-27	At Sea		
● 10-JUN-27	Miami, Florida	6:00 AM	6:00 PM



SEGMENT 10

ALWAYS ✦ AZAMARA®

ALWAYS INCLUDED

Variety of Dining Venues & 24-hour Room Service
Beer, Wine, and Spirits All Day & Night
Signature AzAmazing Evenings
Unlimited Self-Service Laundry
Tips & Gratuities

ALWAYS EXPECTED

Overnights & Extended Destination Days
Unique & Iconic Destinations
No Hassle, No Crowds
Warm & Attentive Service

SEGMENT 11
18 NIGHTS - NEW YORK, CANADA & LONDON

DATE	PORT	ARRIVE	DEPART
10-JUN-27	Miami, Florida	6:00 AM	6:00 PM
11-JUN-27	At Sea		
12-JUN-27	At Sea		
13-JUN-27	New York, New York	8:00 AM	10:00 PM
14-JUN-27	Newport, Rhode Island	8:30 AM	6:00 PM
14-JUN-27	Cape Cod Canal (Cruising)	10:30 PM	11:59 PM
15-JUN-27	Boston, Massachusetts	8:00 AM	10:00 PM
16-JUN-27	At Sea		
17-JUN-27	Halifax, Nova Scotia	8:00 AM	8:00 PM
18-JUN-27	At Sea		
19-JUN-27	St. John's, Newfoundland	8:00 AM	8:00 PM
20-JUN-27	At Sea		
21-JUN-27	At Sea		
22-JUN-27	At Sea		
23-JUN-27	At Sea		
24-JUN-27	Cobh, Ireland	5:00 PM	
25-JUN-27	Cobh, Ireland		4:00 PM
26-JUN-27	Plymouth, England	8:00 AM	5:00 PM
27-JUN-27	Le Havre, France	7:30 AM	5:30 PM
28-JUN-27	London (Tilbury), England	7:00 AM	10:00 PM



SEGMENT 11

SEGMENT 12
14 NIGHTS - LONDON, BERLIN & STOCKHOLM

28-JUN-27	London (Tilbury), England	7:00 AM	10:00 PM
29-JUN-27	Amsterdam (Ijmuiden), Netherlands	8:00 AM	6:00 PM
30-JUN-27	Kiel Canal, Germany (Cruising)	9:00 AM	9:00 PM
1-JUL-27	Berlin (Warnemunde), Germany	7:30 AM	9:00 PM
2-JUL-27	Ronne, Bornholm, Denmark	8:00 AM	5:00 PM
3-JUL-27	Gdansk, Poland	8:00 AM	10:00 PM
4-JUL-27	Klaipeda, Lithuania	7:30 AM	2:00 PM
5-JUL-27	Riga, Latvia	8:00 AM	10:00 PM
6-JUL-27	At Sea		
7-JUL-27	Tallinn, Estonia	8:00 AM	10:00 PM
8-JUL-27	Helsinki, Finland	8:00 AM	6:00 PM
9-JUL-27	Stockholm, Sweden	1:00 PM	
10-JUL-27	Stockholm, Sweden		8:00 PM
11-JUL-27	At Sea		
12-JUL-27	Copenhagen, Denmark	6:00 AM	DEBARK



SEGMENT 12

ALWAYS ✦ AZAMARA®

ALWAYS INCLUDED

Variety of Dining Venues & 24-hour Room Service
 Beer, Wine, and Spirits All Day & Night
 Signature AzAmazing Evenings
 Unlimited Self-Service Laundry
 Tips & Gratuities

ALWAYS EXPECTED

Overnights & Extended Destination Days
 Unique & Iconic Destinations
 No Hassle, No Crowds
 Warm & Attentive Service



Our Azamara World Cruise includes a journey of enhancements. Each stateroom will enjoy:

US\$5,000 WORLD CRUISE BONUS ONBOARD CREDIT



EXPERIENCE MORE ESSENTIALS PACKAGE

Additional US\$3,500 onboard credit for shore excursions, unlimited Wifi service for two devices and upgrade to premium beverage package for two.



PRE-VOYAGE BENEFITS

Airfare credit*, one-night hotel stay prior to voyage, all transfers to and from airport, hotel, and ship and a US\$500 luggage shipping reimbursement.



EXCLUSIVE WORLD CRUISE SPECIAL EVENTS

12 AzAmazing Evenings®; 3 exclusive events.



ADDITIONAL INCLUSIONS

All gratuities, food & beverage, concierge service, weekly laundry service (one bag per guest), onboard medical consultations and more.



ALL THESE INCLUSIONS VALUED AT OVER US\$40,000

ALWAYS  **AZAMARA**®

**ALWAYS
INCLUDED**

Variety of Dining Venues & 24-hour Room Service
Beer, Wine, and Spirits All Day & Night
Signature AzAmazing Evenings
Unlimited Self-Service Laundry
Tips & Gratuities

**ALWAYS
EXPECTED**

Overnights & Extended Destination Days
Unique & Iconic Destinations
No Hassle, No Crowds
Warm & Attentive Service